

Cont. Lr. No. 1293 Hudd 26.9.88.
 Cont. Lr. No. 63680/UDW/88-1
 Hudd. dt. 25.10.88.

File Cop-7
 1/1/1989/90/891
 Planning Permit No.
APPROVED
 SUBJECT TO THE CONDITIONS IN THIS OFFICE LETTER.
 No. 22467/1 Date 9.9.11.99
 11.9.91
 FOR MEMBER SECRETARY
 MADRAS METROPOLITAN
 DEVELOPMENT AUTHORITY
 MADRAS-600 003.

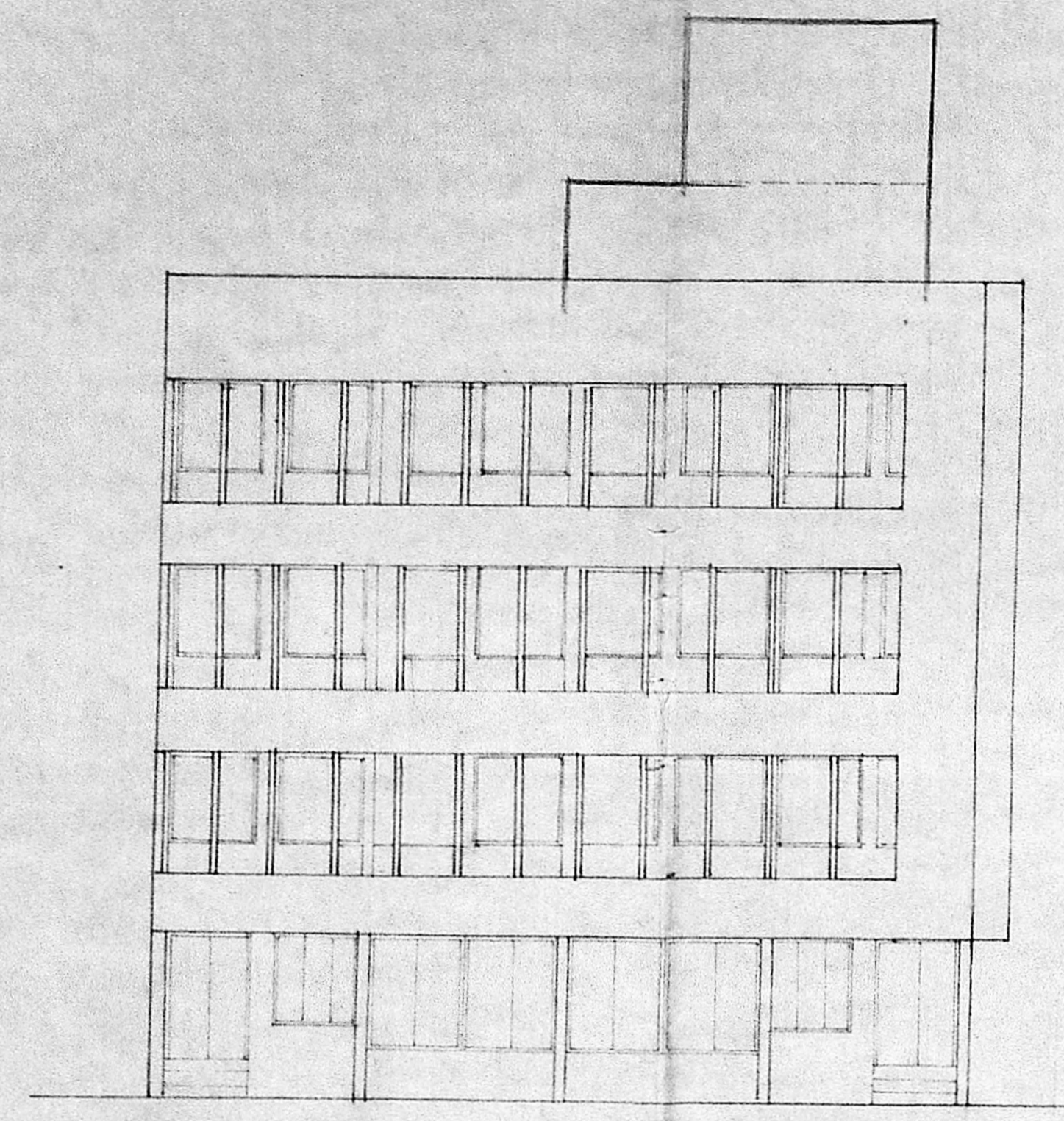

ELEVATION

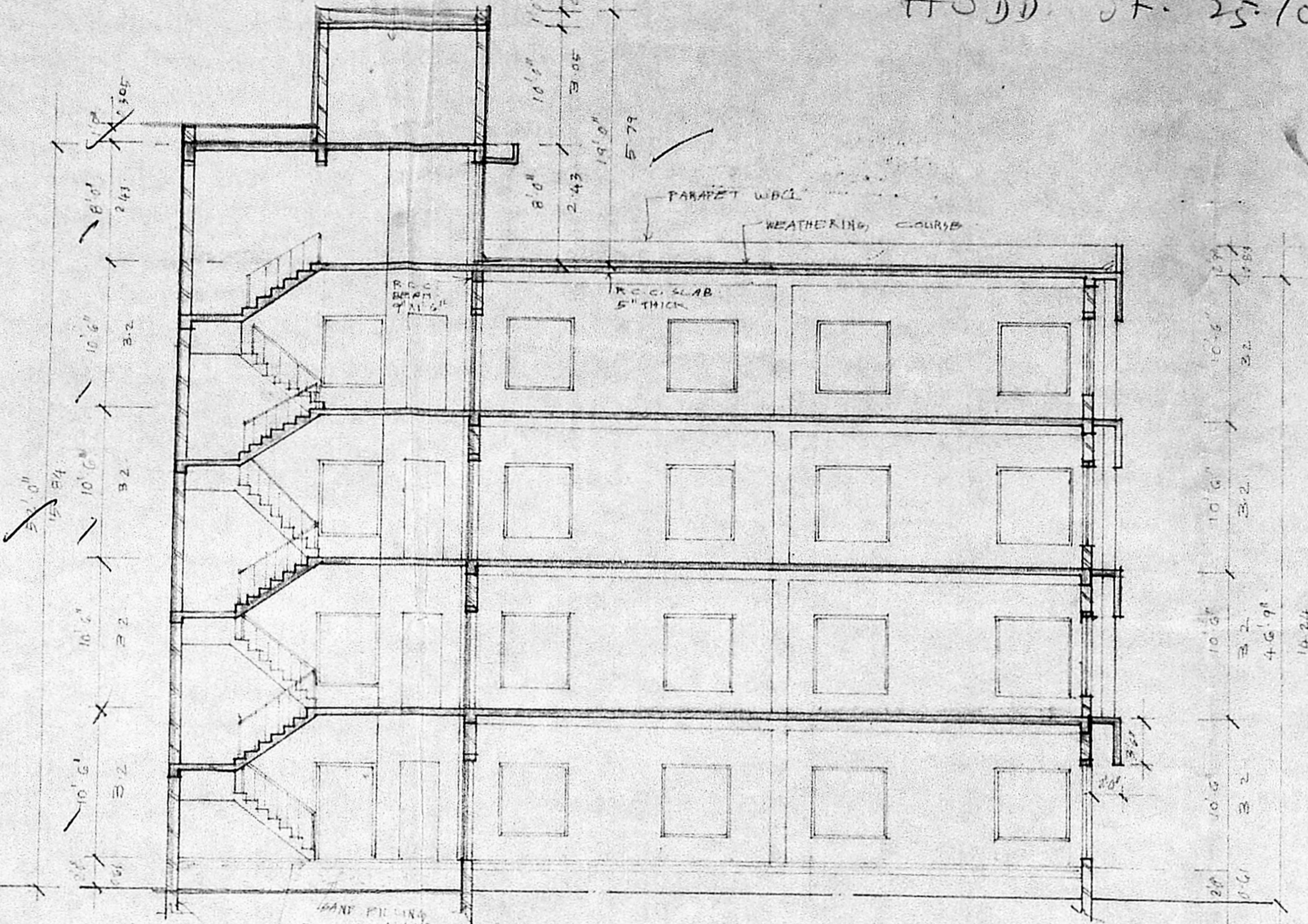

SECTION AA

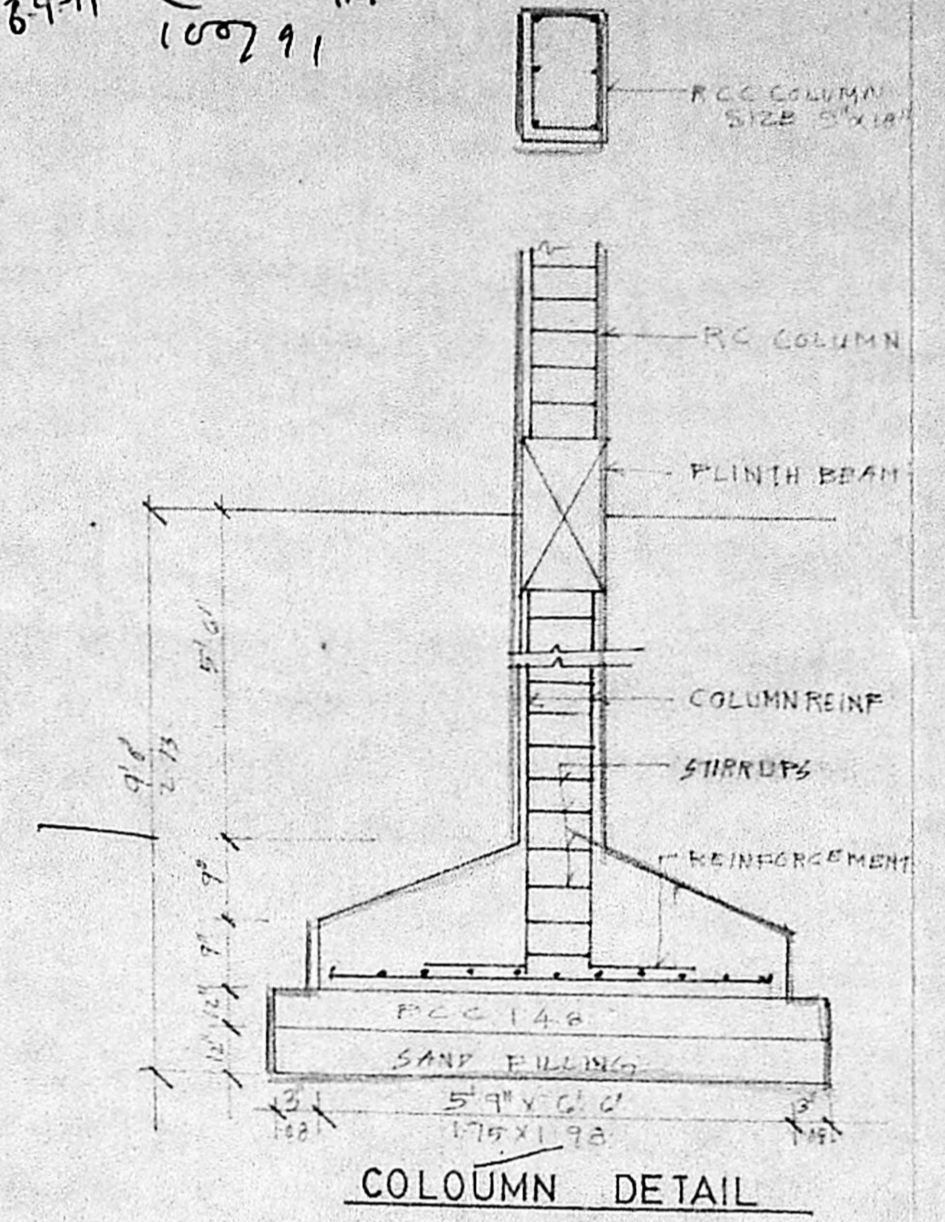

COLOUMN DETAIL

SCHEDULE OF JOINERY 1/3

TYPE	SIZE	DESCRIPTION
D	5'0" x 7'0"	TWO GLAZED DOOR
U1	4'0" x 7'0"	10 PANELED DOOR
D2	3'0" x 7'0"	DO
D3	2'0" x 7'0"	DO
W	11'3" x 6'9"	TWO GLAZED WINDOW
W1	5'0" x 5'0"	"
W2	3'0" x 5'0"	"
V	2'0" x 2'0"	TWO GLAZED VENTILATOR
M3	3'6" x 7'0"	ROLLING SHUTTER

- SPECIFICATION
1. R.C.C. COLUMN FOUNDATION
 2. BRICK WORK IN BASEMENT, SUPER STRUCTURE
 3. PARAPET WALLS ARE TO BE IN CM 1:3
 4. MOSAIC FLOORING IN CM 1:3
 5. R.C.C. ROOF SLAB, LINTELS, SURESHADE PLINTH BEAM TO BE IN 2. CONC. BTE 1:2:4
 6. PLASTERING IN CM 1:3
 7. WEATHERING COURSE IN W/BRICK JOLLI IN CM 1:3
 8. ALL WOOD WORKS ARE IN TEAK WOOD
 9. TWO COATS OF PAINTING OVER ONE COAT OF PRIMER
 10. TWO COATS OF COLOUR OR WHITE WASH

AREA STATEMENT

	SQF	SQM.
PROPOSED GROUND FLOOR AREA	433.15	40.15
- FIRST FLOOR AREA	433.15	40.25
- SECOND FLOOR AREA	433.15	40.25
- THIRD FLOOR AREA	433.15	40.25
TOTAL AREA	1372.60	161.00
EXISTING GROUND FLOOR AREA	1978.00	183.83
- FIRST FLOOR AREA	1978.00	183.83
- SECOND FLOOR AREA	1978.00	183.83
- THIRD FLOOR AREA	1978.00	183.83
TOTAL AREA	7912.00	785.23

PROPOSED ADDITIONS TO THE EXISTING BUILDING AT NO 10. 10A & 11 HADDOWS ROAD NUNGAMBAKKAM MADRAS. R.S NO 87/1 PART AND 87 15 PART D.NO. 56.

PROPOSED COLOURED THUS	
ROAD COLOURED THUS	
BOUNDARY COLOURED THUS	
EXISTING COLOURED THUS	
DEMOLISHED COLOURED THUS	

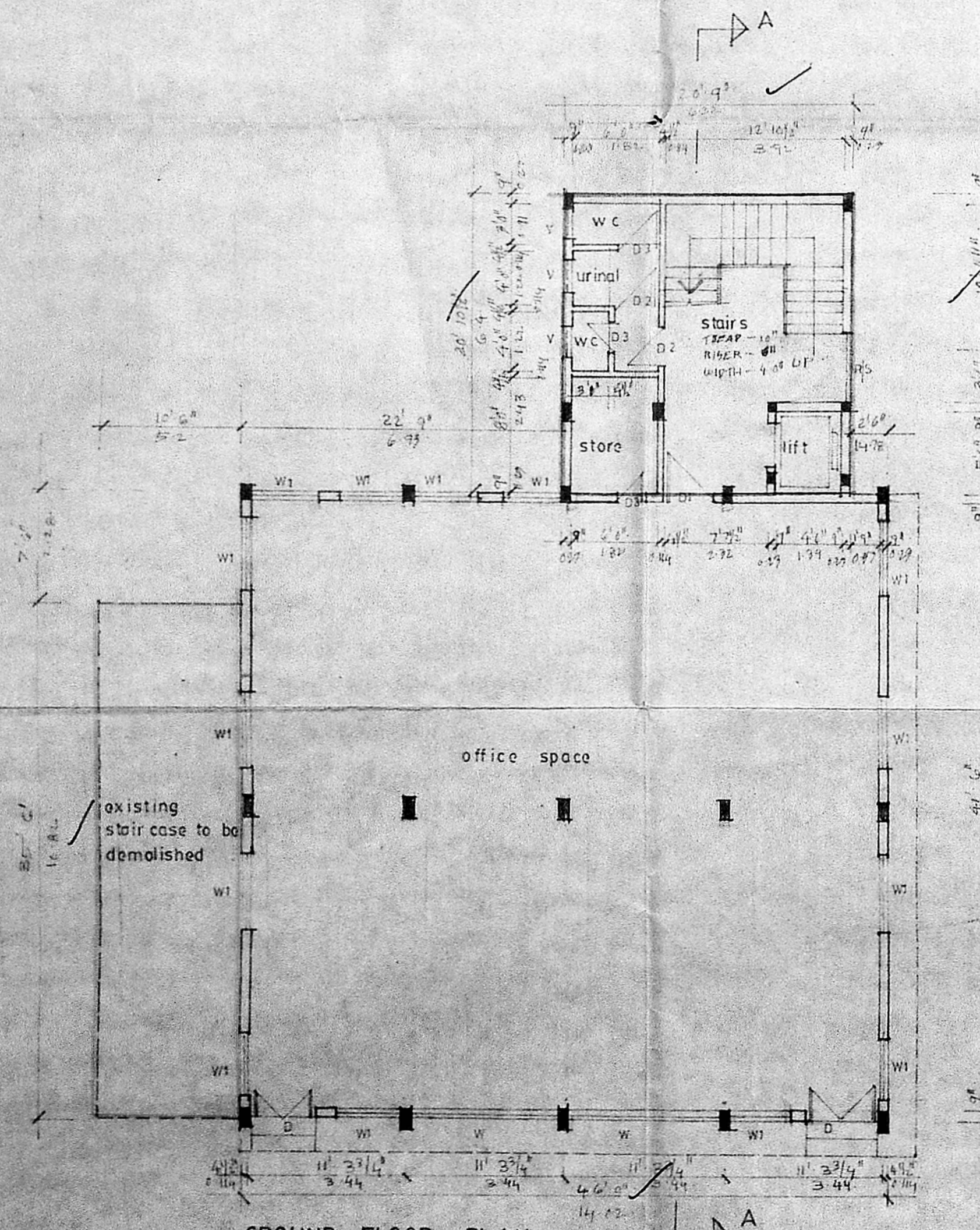

GROUND FLOOR PLAN

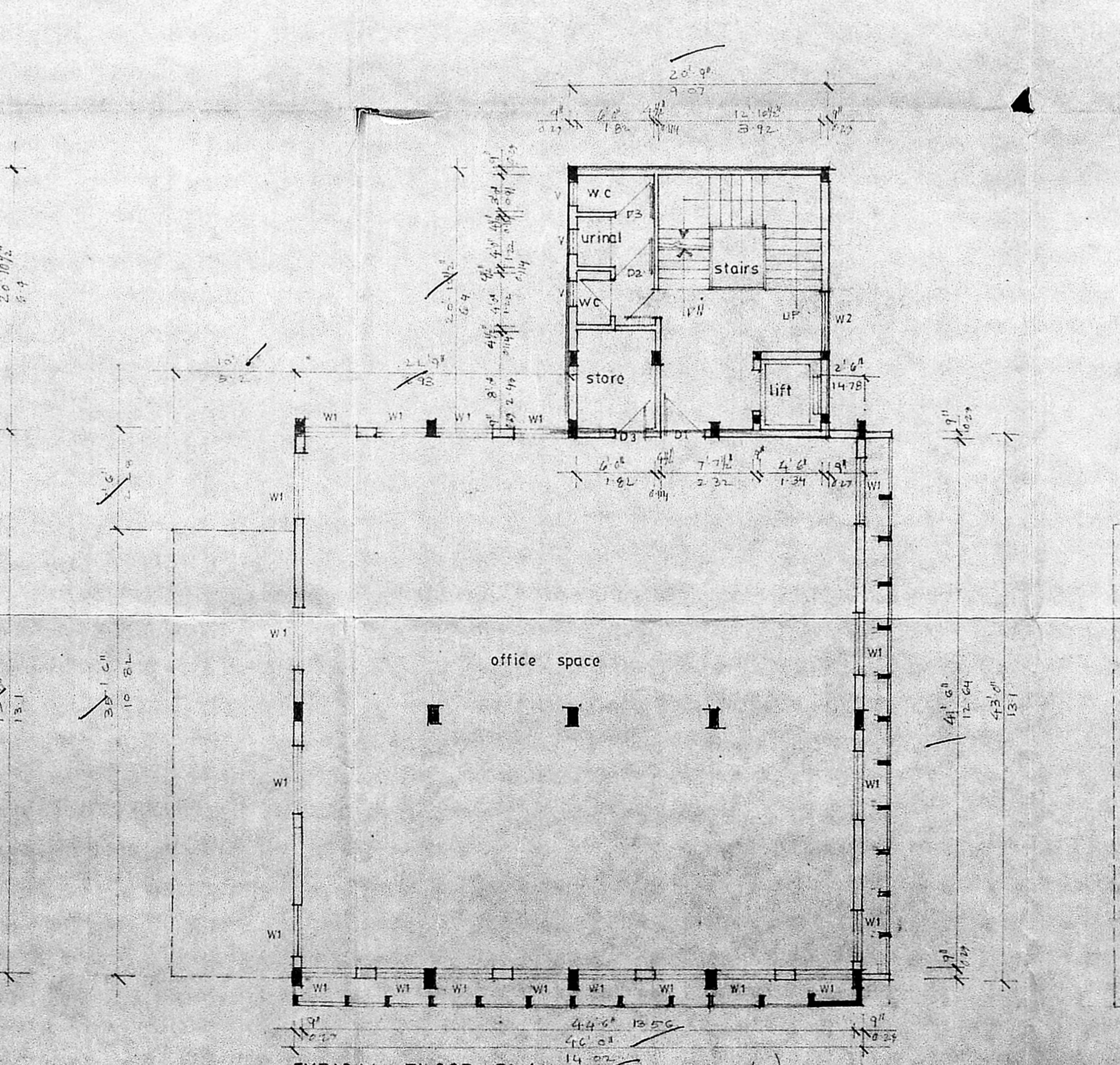

TYPICAL FLOOR PLAN

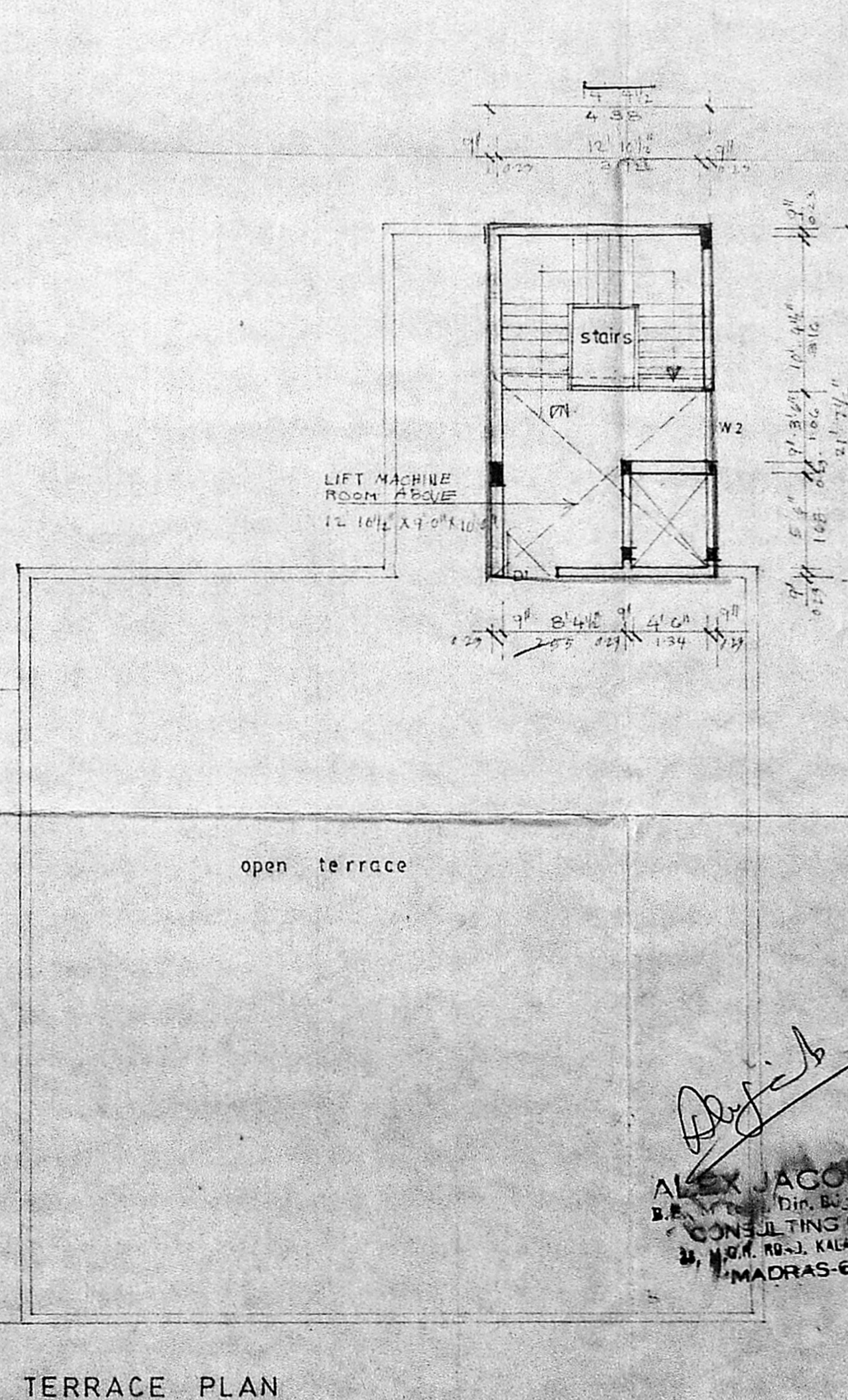

TERRACE PLAN

OWNERS SIGNATURE
 SCALE 1:80
 DATE
 JOB NO
 DRN. CHEN. PAUL

ALEX JACOB
 Dir. Bd. Sec. M.E. ARCHITECT
 CONSULTING ENGINEER
 11, NO. 1, KALAKSHEERA CHAVI
 MADRAS-600 090
 YERGIS COMMEN
 ARCH 60 ARCH F.I.T.A.
 COUNCIL OF ARCHITECTURE
 CANO. 75/3126
 THYAGARAJA COMPLEX
 853 POONAMALLEE HIGH ROAD
 MADRAS. 600010